

Patient report

Bio-Rad DATE: 09/04/2019
D-10 TIME: 04:52 PM
S/N: #DJ4I016123 Software version: 4.30-2
Sample ID: 10560868
Injection date 09/04/2019 04:28 PM
Injection #: 30 Method: HbA1c
Rack #: --- Rack position: 3

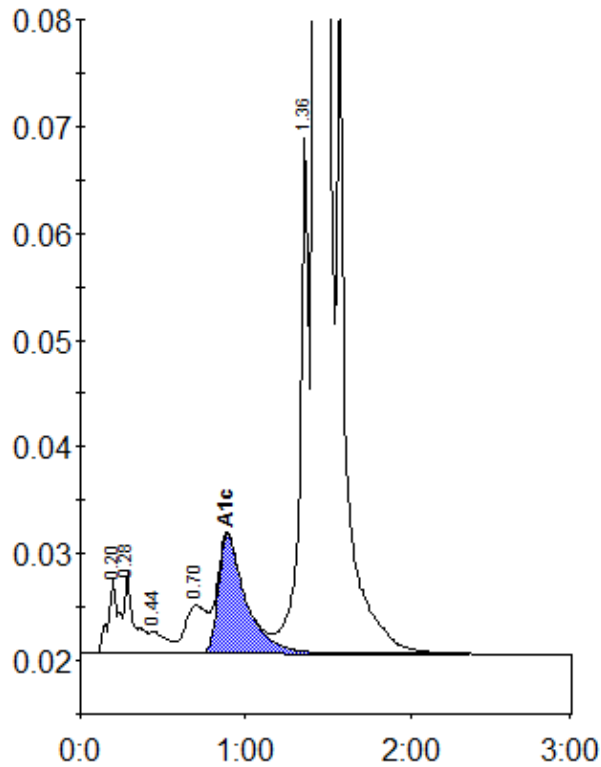

Peak table - ID: 10560868

Peak	R.time	Height	Area	Area %
A1a	0.20	7077	31727	0.9
A1b	0.28	7546	30326	0.9
F	0.44	2041	15027	0.4
LA1c/CHb-1	0.70	4507	42348	1.2
A1c	0.89	11126	129383	5.1
P3	1.36	48220	185065	5.3
A0	1.43	870899	3025299	87.5
Total Area:		3459175		

Concentration:	%
A1c	5.1